

## THE OLD FIRM

### **W.H. Hill & Sons** COACHBUILDERS, WHEELWRIGHTS

Cart & Waggon Works, Shoeing & General Smiths' Work.

Steam Saw Mills, Painting and Signwriting,

**Cross Roads, Shrivenham Road, Stratton, Swindon.**

'Buses Pass the Door. 'Phone – Stratton St Margaret 14.

---

## **The Housing Problem Solved!** Comfortable Home for 40-50 Birds, And an ornament to the Farmstead. (Size – 8ft x 5 ft. x 7 ft.)

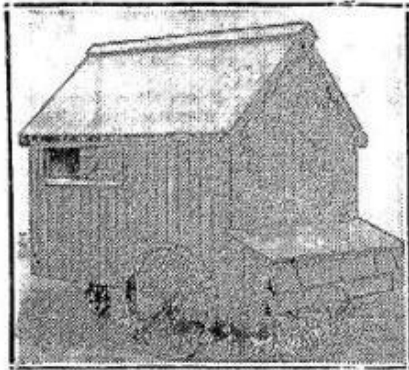

*Actual Photo taken at Capt. Carlton's  
The Manor Farm, South Marston*

### **THE PIONEER POULTRY HOUSE.**

#### **SPECIFICATION**

Made of Best  $\frac{3}{4}$  in. Red Deal. Tongued and Grooved Matching. V jointed – Extra Strong Frame.  $3\frac{1}{4}$  in x 3 in, timbers. One row of Nest Boxes at back; perches; Sliding Ventilator; Strong Hinges and Fastenings; mounted on strong "Mower" Broad Who is, specially adapted for movement on ploughed land. Fitted with Special Steering Arrangements. Treated with one coat "Creosote" Preservative

**Plenty of Satisfied Customers in the Vale of White Horse.**

*Price on Application.*

Made only by **W. H. HILL & SONS**  
**SAW MILLS, STRATTON CROSS ROADS, SWINDON.**  
'Phone – Stratton St. Margaret 14.

---

## **STRATTON SAW MILLS,**

### **W. H. HILL & SONS**

**SUPPLY & DELIVER FIREWOOD BLOCKS.**

Per Cart Load.

Also **TIMBER MERCHANTS. SAWING** (any size cut to order).

'Phone – Stratton St. Margaret 14.

**Swindon & District Directory and Year Book 1928**